



FOR YOUTH DEVELOPMENT®
FOR HEALTHY LIVING
FOR SOCIAL RESPONSIBILITY



STILL HERE FOR YOU

2021 Annual Impact Report
TORRANCE-SOUTH BAY YMCA



WHAT WE DO

At the Y, we create opportunities for people to improve their lives and their communities. Through empowering young people, improving individual and community well-being, and inspiring action, we aim to create meaningful change across the country.

OPPORTUNITIES FOR ALL

The Y welcomes everyone, which is why our programs, services and initiatives are so wide ranging. We inspire kids to realize their potential, prepare teens for college and career, provide opportunities for families to bond, and support people of all ages and backgrounds to be healthier in spirit, mind and body. And that's just the beginning.

Dear Friends of the Y,

This past year and a half created a unique set of challenges that tested the perseverance and dedication of the Torrance-South Bay YMCA in serving our South Bay community. At the onset of the pandemic in March 2020, we had to close our facility to the public, resulting in the loss of income from membership fees and program service fees. Further closure effects included furloughing a majority of our staff, paying for unemployment and accrued vacation time for furloughed staff and continuing to fund building maintenance expenses. Our branch has gradually reopened and we are working towards reinstating staff, welcoming back members and reopening child care sites and senior centers.

Never before have our values of Social Responsibility been more important. In response to the COVID-19 national health emergency and associated closures, our branch initially pivoted to providing emergency childcare to hospital and essential workers in the community as well as meal delivery to seniors forced to isolate due to stay at home orders. Over time, the branch evolved our services to distance learning support for children, engagement and outreach to seniors, outdoor fitness classes for members, youth skills clinics and overnight summer camps, and community response through blood drives, food drives and service projects.

The Board of Directors of the YMCA of Metropolitan Los Angeles, which includes the Torrance-South Bay YMCA, recently announced their strategic vision to focus on the five key areas of healthy living, sports, education, youth and teens, and food insecurity. The Torrance-South Bay YMCA is proud to show in the upcoming pages how our branch is implementing those strategic priorities.

We look to our community – our Board of Managers, volunteers, donors, members and partners – to aid in our recovery so we can reinstate various programs, resources and services for our South Bay families.

The YMCA has remained committed in its mission and will continue to do so by providing financial assistance to those who need it, expanding childcare support as students are brought back on campus, continuing to support seniors and those experiencing food insecurity, and ensuring that no one is turned away from the YMCA due to the inability to pay for programs or services.

Together in community,

Steve MacAller
Torrance-South Bay YMCA
Executive Director

Hanif Haji
Beach Cities Child Development Center
Volunteer Chair, Board of Managers



HEALTHY LIVING

Nurturing Your Well-Being

Having a healthy spirit, mind and body has always been a core value of the Y because living a healthy lifestyle benefits your physical health, improves your mood, boosts your energy, and combats isolation by bringing people together.

During the pandemic closure, the Y offered **virtual Y fitness and wellness classes** to keep members active and healthy. Once we were able to partially reopen, we offered safe, **outdoor exercise classes**. Eventually classes were moved indoors, more classes were added, and swimming was able to reconvene while adhering to COVID-19 protocols and safety procedures.

By implementing the **LA Y App** in 2021, Y members were able to reserve a socially distanced spot for group exercise classes, lap swimming, water fitness, personal training, and the Child Activity Center.

As a commitment to our community's health during the pandemic, the Y also hosted five Red Cross **blood drives**, a free **COVID-19 vaccine clinic**, and an **outdoor COVID-19 testing site**.



STRATEGIC PRIORITY

SPORTS

Bringing the Joy of Recreation to Our Youth

The Y has partnered with the Los Angeles Sports Council to bring fun and interactive sports classes and clinics like **Los Angeles Clippers®** basketball, **Los Angeles Galaxy®** soccer, and **Los Angeles Kings®** ball hockey to our communities.

Through positive coaching, these programs teach young athletes the fundamentals of the game while building their confidence, getting them active, and helping them learn valuable lessons in teamwork, sportsmanship, and leadership.

Equity, Girls & Sports online panel discussions helped to promote health and wellness, self-confidence, teamwork, decision-making and social skills, and, above all, perseverance. Women in sports smash gender stereotypes, providing inspiring role models for all girls, and portraying gender equality.

YMCA PLAY (Physical Learning Activities for Youth) is rooted in the idea that every moment is a teaching moment. A well-designed play program is all fun and games to the kids, and a science to the coach. Our daily objectives are simple: Make kids laugh, sweat and learn while cultivating genuine kindness, respect and responsibility.



STRATEGIC PRIORITY

EDUCATION

Ensuring Success

The Y's educational programs and initiatives are ensuring that every child has the tools they need to get the education that they deserve.

During the pandemic shutdown and COVID-19 restrictions, the Y offered safe, **distance learning support programs** with virtual and/or in-person tutoring to help make sure our children didn't fall behind in school and to help them recover any lost learning.

As the Y reopened in spring of 2021, we offered dozens of **day camps** and **youth development classes** for kids of all ages and interests. Y camps and classes give kids the opportunity to try something new like STEM, theater, crafts, sports, dance and so much more!

As part of the Y's youth development curriculum, we focus on five core values – caring, honesty, respect, inclusion and responsibility. In addition, we incorporate key learning skills between transitional kindergarten-12th grade including critical thinking, creativity, collaboration and communication.

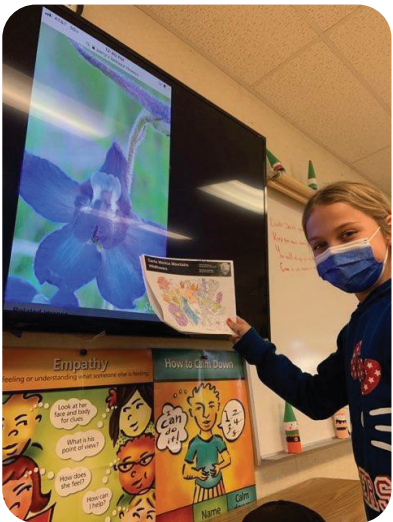

STRATEGIC PRIORITY

TEEN ENGAGEMENT

Today's Teens are Tomorrow's Leaders

The Y has an incredible offering of programs that are designed to engage kids and teens and transform them into our next generation of change makers.

BOLD GOLD, Youth Institute, and summer overnight camps located in the Angeles National Forest provide our children with an escape from life in the city where they'll make lifelong friends and learn incredible life lessons.

Our **Teens & Government** program for high school students focuses on municipal government and local activity. Our teen delegates debate their bills in committees, then on the floor of the Assembly and Senate, and if passed, their bills are sent on to the Youth Governor.

The Y's 2020 "**Get Summer**" virtual teen initiative engaged hundreds of teens in health and mental wellness challenges during the summer.

Our **Youth Advisory Council** has had a great year leading our teens in virtual engagement events including Teen Trivia Night and a Virtual Teen Wellness Week.

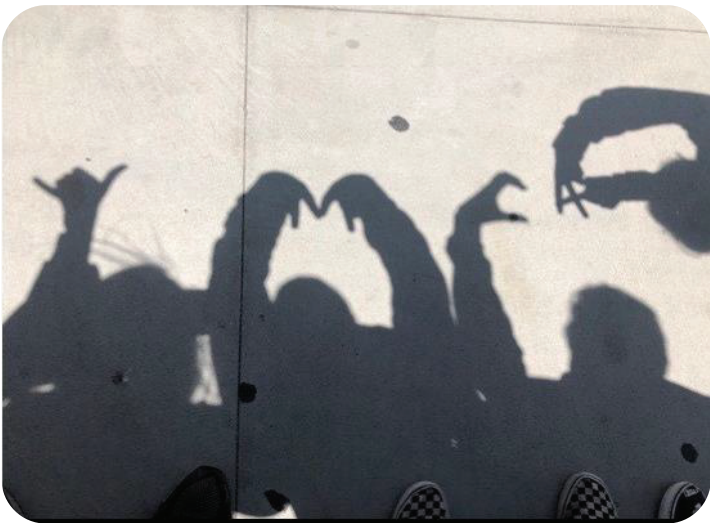

STRATEGIC PRIORITY

FOOD INSECURITY

Committed to Supporting Our Neighbors

Due to statewide stay at home orders, all of the seniors we served daily lunches to prior to March 13, 2020 were suddenly required to isolate at home. In addition, many more seniors found themselves in need of food due to the risk involved with visiting local stores or restaurants.

The YMCA converted from our congregate meal program to 100% **home delivery meals** from March 16 through May 31, 2020 and expanded service from 5,500 meals annually to over 9,500 meals per month. We have maintained that volume and offer a **weekly fresh and frozen meal pickup service** for those seniors who are able to do so, and we are continuing home delivery for those who need it.

We anticipate that our efforts will reduce food insecurity among seniors in isolation and are committed to offering this service with the support of volunteers to our senior communities in Torrance, Redondo Beach, Carson, Hawthorne, and Lennox through all of 2021.

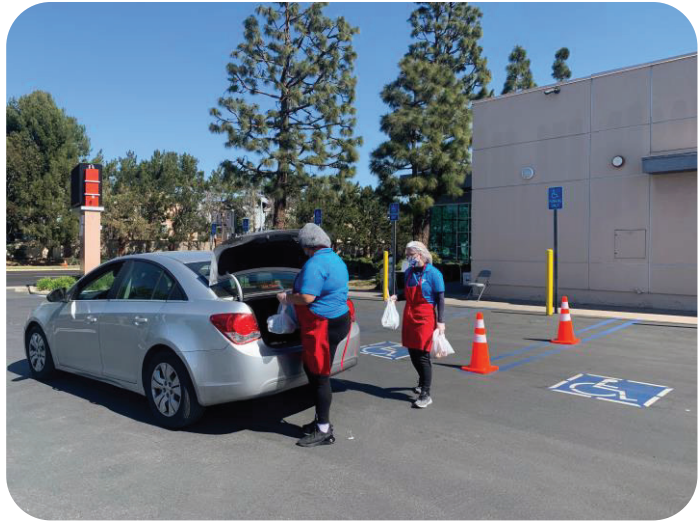

STRATEGIC PRIORITY



WHY I GIVE

Dean
Reuter

“Real generosity toward the future lies in giving all to the present.”
– Albert Camus

Since 2011, **Dean and Susan Reuter** have remained committed to the YMCA’s programs, resources and services provided to the youth, families and seniors in our community.

After speaking with Jerry Marcil (current board member) and Bob Shafer (former Y Executive Director) and learning about the amazing impact the Torrance-South Bay YMCA was making in the local community, Dean joined the Board of Managers’ leadership committee. Since then, he has become a loyal donor, passionate campaigner, and community ambassador for our organization. Dean currently serves as the Chair of the Property and Safety Committee, a group of board members and staff who manage the building safety and maintenance policies.

When Dean reflects on a meaningful service provided by the Y, he thinks about his neighbor, Mary, who shared with him how much she enjoyed the senior meals and how it has helped her make friends and create her own community. Knowing someone personally who has benefited from the Y’s services motivates Dean to serve as a major gifts campaigner to help raise critical dollars needed to continue funding the Y’s mission.

Dean and Susan Reuter have recently joined the President’s Club demonstrating their generous commitment to the future preservation and legacy of the Torrance-South Bay YMCA.



HOW WE SUPPORT THE COMMUNITY

TOTAL: \$398,126

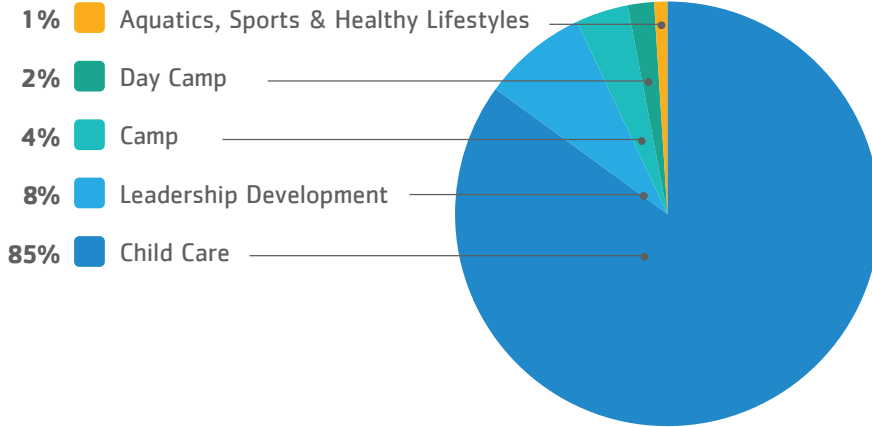

Financial Assistance
\$135,663

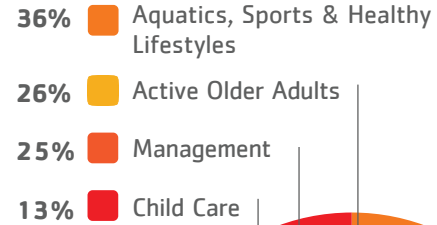

Program Subsidies
\$262,463

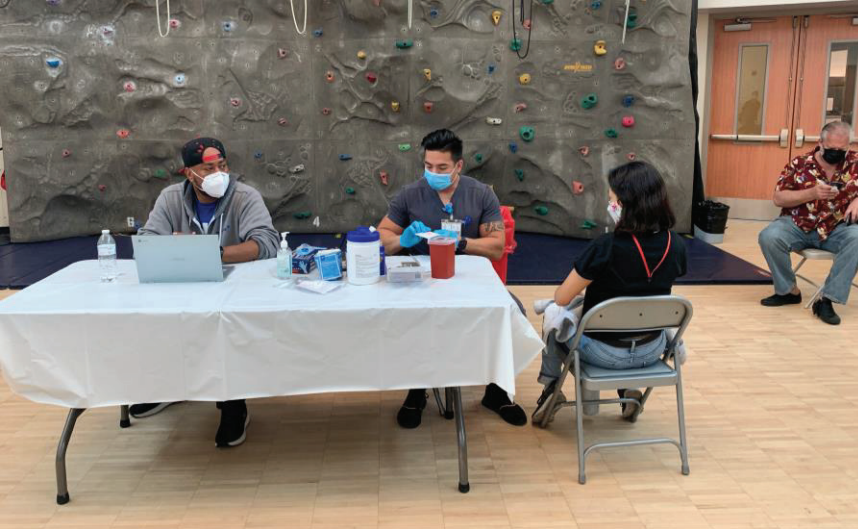

YMCA ACCOMPLISHMENTS

Offered FREE
weekday COVID-19
testing to
**thousands
of patients**

Provided approx.
\$115,000
in financial aid
for child care

Served
114,000
senior meals
for home delivery
& pickup

Provided
child care for
**1,200+ hospital
worker families**
at TMMC

Assembled
1,400
face shields
for essential
workers

**10+ essential
worker families**
continued child care
as it transitioned
back to the Y



**9 Youth
Advisory Council
Members**
continued virtually
for Y&G



Served
1,200+
seniors
since March 2020



160+
**students
per week**
participated in
distance learning



Offered **dozens
of fitness &
wellness classes**
virtually &
outdoors



Supported
100+ teens
in summer teen
leadership
programs



300+ youth
participated in
outdoor sports
clinics since 2021

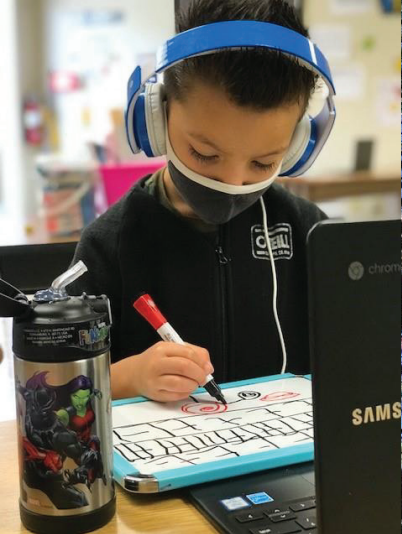

PROGRAM SITES & SERVICE AREA



SCHOOL AGE CHILD CARE

Adams Elementary
 Anza Elementary*
 Arlington Elementary*
 Arnold Elementary*
 Edison Elementary*
 Hickory Elementary*
 Lincoln Elementary
 Riviera Elementary
 Seaside Elementary
 Torrance Elementary*
 Towers Elementary*
 Victor Elementary*
 WALTERIA Elementary*
 Wood Elementary*

*Also PLAY SCHOOL SITES



ADDITIONAL PLAY SCHOOL SITES

Fern Elementary
 Yukon Elementary



PARENT-CHILD



SENIOR NUTRITION & SOCIALIZATION

Carson Community Center
 Hawthorne Senior Center
 Lennox Community Center
 Perry Park Senior Center
 Torrance-South Bay YMCA



DAY CAMP

Charles Wilson Park



TORRANCE-SOUTHBAY YMCA



YOUTH INSTITUTE

North High School

SUMMER SLEEPAWAY CAMP

High Sierra
 Marcil
 Whittle

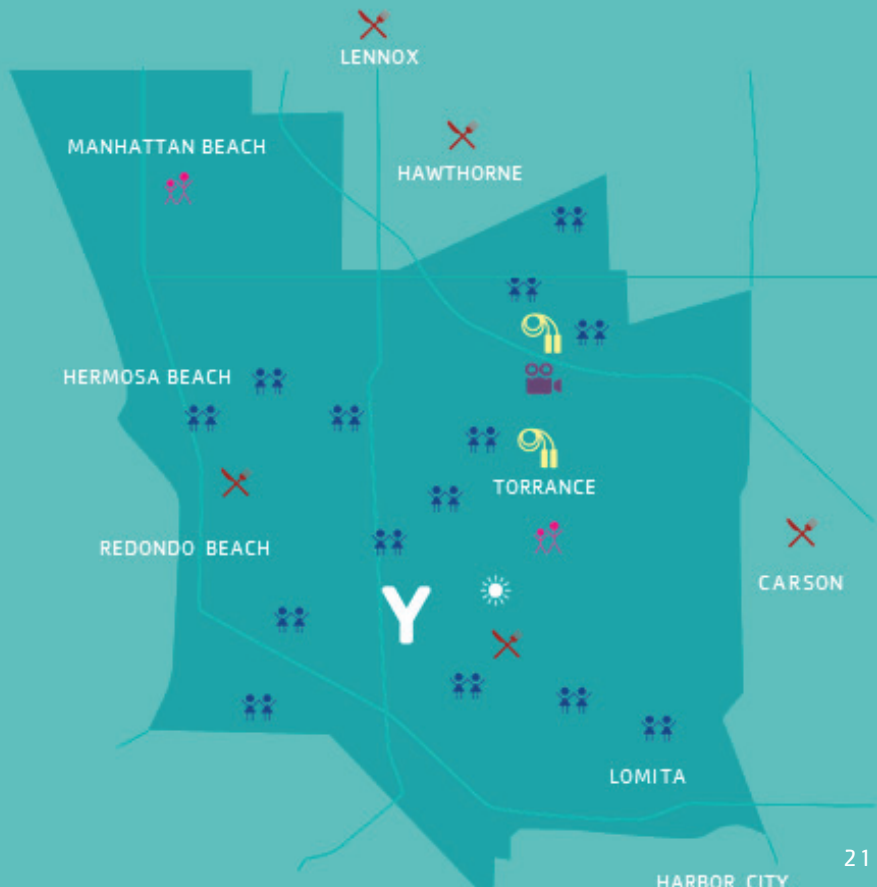

Not all schools are open in 2021 due to the pandemic.



PRESIDENT'S CLUB

President's Club honors those who have shown a long-term commitment to the Y by making either a direct contribution to the endowment fund or by including the Y in their estate planning.

Helen and Marshall Anear
Anonymous
William and Linda Applegate
Michael and Rebecca Austin
Robert and Marilyn Baker
Steve and Betsy Barrie
Alfred M. Bartick
Martin Bauer
Lawrence and Patricia Beymer
Kenneth and Lois Blake
Virginia Bourbonnais
Barbara Burgess
Stephen and Virginia Burns
John and Barbara Cairns
David and Francine Cason
Sue Linder Clavin
Athena Paquette Cormier and
Tom Cormier
Ronald and Norma Day
Gilbert and Ethel Derouin
Arleigh and Linda Dotson
Ed Escovar
John and Peggy Farr

Merietta Fong
Dr. William Forrest
Henry and LeAnna Fox
Ray and Vivian Frew
Richard and Peggy Gainer
The Gebhard Family
Tom Gray and Christina Jespersen
Mike Griffiths
Hanif and Zohra Haji
Wendell and Madelyn Harter
Zaffar and Teresa Hassanally
Linda M. Holliday
Ernest Johnson
Lois Jones
Sharon and Omid Kalani
Leonard and Trudy Kane
Leonard and Betty Kasari
Patricia and Jerry Kinnan
Gene and Patricia Koester
Gerald and Susan Kouzmanoff
Ted and Marilyn Lawson
Joan Leitner
Catha J. Loomis and Mary Ann Joyce

Norman and Virginia Loos
Hedy J. Lutz
Gary Maldonado
Dr. Wing and Joyce Mar
Gerald and Carol Marcil
Phillip and Barbara Materi
Delia McCulloch
Tim and Trish McDonald
John and Carmen McGee
Pat and Lisa McGinty
Mike and Susie McKinney
Robert T. McNerney
David H. Mitchell
Marc Mitchell and Maryanne Jankovic*
Dorothy Morrissey
Eunice Morrow
William B. Oberholzer
Richard Papillon
Earlene Parsons
Dr. Hugh Pendleton
Nick Peters
Sabine Peters
William and Barbara Rendahl

Kirk and Linda Retz
Dean and Susan Reuter*
Larry and Jane Rosen
Grady and Nadine Sain
David and Toni Sargent
Robert and Judy Shafer
Anne Smith
Ruth E. Sorensen
Laura Steidley
Ted Stiff
Dr. Richard S. Tenn
Bonnie Testerman
Ellen and Dan Thomas
Torrance Rod and Gun Club
Lisa Van Ingen Pope and Mark Pope
David and Luise Villasenor
Karl and Lotte Walther
Irene Wilson
Marilyn Wotton
Kirk and Sandy Zielomski

GEORGE WILLIAMS SOCIETY

Members of our honored George Williams Society have cumulatively given outright and irrevocable deferred gifts of \$ 100,000 or more to our YMCA of Metropolitan Los Angeles Association.

GOLD TRIANGLE

(\$1,000,000+)

Bank of America
Marvin and Patricia Clarke
County of Los Angeles
Kaiser Permanente South Bay
Medical Center
Los Angeles Lakers Youth
Foundation
Gerald and Carol Marcil
The Kenneth T. and Eileen L.
Norris Foundation
Southern California Building Funds
Toyota Motor Sales, U.S.A., Inc.

SILVER TRIANGLE

(\$500,000 – \$999,999)

American Honda Motor Co., Inc.
Anonymous
Ted and Marlyn Lawson
Northrop Grumman Corporation

Lloyd and Beth Olson
Phil and Margaret Pelland
Larry and Jane Rosen
The Estate of Gordon Snider
Torrance Y's Men's Club

BRONZE TRIANGLE

(\$250,000 – \$499,999)

Boeing Company
ExxonMobil Foundation
Karl Fechner
Steve and Lori Fechner;
Surf Management, Inc.
Paul N. Gwyn
Wendell and Madelyn Harter
Francis and Hisako Kudo
Ruth Kueser
Elizabeth "Bess" McNeal
The Scriba Family Foundation
Torrance Memorial Medical
Center

Torrance Rod and Gun Club
Watson Land Company
Weingart Foundation

RED TRIANGLE

(\$100,000 – \$249,999)

Airsearch Mfg. Co. of California
Air-Tec
Alpine Electronics of America, Inc.
Anastasi Development Co., LLC
Bank of America California
Stephen and Virginia Burns
Terry Chism
Confidence Foundation
Gary Delaney
Employees Charity Organization
(ECHO) of Northrup Grumman
Employees Community Fund of
Boeing California
Ray and Vivian Frew;
Green Hills Memorial Park
The Estate of Frances V. Jackson

Sharon and Omid Kalani
Norman and Virginia Loos
Marathon Petroleum Foundation
The Ralph and Calista Marzullo
Family Trust
Delia McCulloch
Tim and Trish McDonald
John and Carmen McGee
Nissan North America, Inc.
Oarsmen Foundation*
Dr. Hugh Pendleton
Precor USA
Real Properties Resources Inc.
Saatchi & Saatchi*
Robert and Judy Shafer
South Bay Toyota
Target Century li Allocation
Dan and Ellen Thomas
Torrance Memorial Medical Center,
Lundquist Cardiovascular Institute
U.S. Bancorp Foundation*
Karl and Lotte Walther



CHAIRMAN'S ROUND TABLE

Annual contributions from those in our Chairman's Round Table help us to achieve so much more as we promote youth development, healthy living, and social responsibility in our community. Thank you to the following individuals and organizations for generously giving \$1,500 or more to our Torrance-South Bay YMCA from August 1, 2019 to August 1, 2021.

FOUNDER

(\$25,000+)

American Honda Motor Co., Inc.
Kaiser Permanente South Bay
Medical Center
Jerry and Carol Marcil
Steve and Lori Fechner;
Surf Management, Inc.

STAKEHOLDER

(\$10,000 - \$24,999)

Aisin World Corp. of America
Harry I. Axelrod
Joe Buck
Jo Chipman
County of Los Angeles;
Supervisor Janice Hahn

Hanif and Zohra Haji
Scott Henry
International Brotherhood of
Electrical Workers
John and Mindy Kirk; Lighthouse
Memorials and Receptions
Tim and Trish McDonald
The Kenneth T. & Eileen L.
Norris Foundation
Oarsmen Foundation
Pat and Ellen Theodora
Torrance Refining Company
Torrance Y's Men's Club
United Way of Greater Los
Angeles
U.S. Bancorp Foundation
Watson Land Company
YMCA of the USA

INVESTOR

(\$5,000 - \$9,999)

Arcadia, Inc.
Autism Speaks, Inc.
Coastline Real Estate Investments
Confidence Foundation
Continuum Analytics, Inc.
Crystal Diagnostic Labs, Inc.
Gary L. Delaney
Karl Fechner
Dennis Fraher
Graham Hebson
Ben and Jeannine Lochtenberg
Geneva P. Martin and Parick Garvey
Mike and Susie McKinney
Mechanics Bank
Joseph Michelsen
Peter Nolan

William B. Oberholzer
Oxbow Energy Solutions, LLC
Renaissance Charitable
Foundation, Inc.
Sares-Regis Group
Savage Services
Bob and Judy Shafer
Mark and Jane Hebson;
Southern California Trade
Contractors, Inc.
Storm Industries, Inc.
Union Bank Foundation
Xero Solar
Tashi Zouras

BENEFACTOR

(\$2,500 – \$4,999)

2H Construction, Inc.
American All Care Services
Dan and Heidi Ashcraft;
Ashcraft Design
Richard and Julia Bardwil
Dean J. Beresford
Brigante, Cameron, Watters,
Strong, LLP
California Resources Corporation
California Sulphur Company
California Water Service Company
Carson Citizens Cultural Arts
Foundation
Roy Dahlen
Dell Technologies
Fluor Enterprises
Henry and LeAnna Fox
Lynette J. Gelinis
Ray and Vivian Frew;
Green Hills Memorial Park
Robert McNerney;
Green Hills Mortuary
Zaffar and Teresa Hassanally
Sharon and Omid Kalani
Kinecta Community Foundation
Craig and Judy Leach
Steve and Beth MacAller
Gary Maldonado
Phillip and Barbara Materi

Lloyd and Elaine Mistele
Michael Newport
Nooter Construction
PDM, LLP
Physical Optics Corporation
Kirk and Linda Retz
Tom Gray and Christina Jespersen;
Riviera Wealth Management
S B Management Corp
Sandpipers, Inc.
South Bay Lexus
SPEC Services, Inc.
Josefa D. Tagashira
The Y's Women's Club –
Las Hermanas
Daniel and Ellen Thomas
Torrance Memorial Medical Center
Torrance Police Officers' Association
YourCause
Joe and Linda Zeiler
Amy Zimmerman & Associates

MEMBER

(\$1,500 – \$2,499)

Jean Adelsman
AmSpec
Anonymous
Nadia Antii
William and Linda Applegate
Baker, Burton & Lundy
Capital Group
CarMax Foundation

Chevron
Lee Lee Chou and Jeremy Choi
Bie-Chuan and Lucy Ong
Mike Cobo
Susan G. Collida
Continental Development
John and Agatha Dancy
Michael Derk
Don Wilson Builders
Frontstream
Eugene Grayver
Hansen Seto, LLP
William Hoffman
Jim and Joanne Hunter
Kenneth and Peggy Hurley
ITP Strategic
Mary Anne Joyce and
Catha J. Loomis
Dan Keenan
Keenan & Associates
Kiewit Energy Group Inc.
Francis and Mary Knipe
John Koenig and Cindy Tobis
Dan and Mary Vogelzang;
M Advisory Group
Jason Marcil
Ryan Marcil
Edward L. McCall
Joel and Colleen McCloud
Katherine McDonald
John and Carmen McGee

Marc Mitchell and Maryanne Jankovic
Vera Jimenez
Yohan Ruparatne;
Logic Technology Consulting Group
David Moranville
Stephan M. Morikawa
MPW Industrial Services, Inc.
NES Fircroft
Takako and Kenzo Okubo
Nicholas Orzano
Pasadena Community Foundation
Retz & Aldover, LLP
Dean and Susan Reuter;
Reuter & Reuter, Inc.
Rotary Club of Torrance Del Amo
Dan Roundtree
David and Toni Sargent
Tom Silecchia
Kapil Singh
Dan Stephenson
South Bay Toyota
Kevin Terao
Steve and Shari Tochihiro
UCLA Health – Marketing Services
Lisa Van Ingen Pope and Mark Pope
Robert and Joyce Van Lingen;
Van Lingen Towing, Inc.
Jeremy Vereecke
Karl and Lotte Walther
Robert Warpehoski
Jim Yi

DONORS

DONORS \$1,000 – \$1,499

Mike and Becky Austin
Lee and Terry Barden
Stephen and Virginia Burns
Dave Shaw Concrete and Block, Inc.
Dave and Sarah Delgado
Russ Lesser; Dive 'N' Surf, Inc.
Dorothy Ebsen
Ed Escovar
Roger and Linda Greenham
H & C Industries, Inc.
Christian Hansen
Philip and Kathryn Hartwell
Innovative Solutions Insurance
Services
Don Jervis
Vince and Jackie Kelly
Charlene Lee
Dr. and Mrs. Hongpygo Lee
Ilina Lee
Mar Ventures, Inc.
Marcil Family Foundation
Thomas and Laurie McCarthy
Linda N. Mekarua
Robert Moody
Morgan Stanley Foundation

Michael Onghai
RAM Construction
Moses and Darcy Ramler
William and Barbara Rendahl
Riviera Center Management
Rolling Hills United Methodist
Church
Roger Rombro
Michael Rothman
Joanne Sanger
Vicky Sargent
James H. Segil
Tim Shirata
Smet Foundation
Clay Smith
Jason Stone; Stone & Sallus, LLP
Subsurface Imaging, Inc.
The Blackbaud Giving Fund
TNT Consulting Group, LLC
Bruce Tramm
United Foam Technologies
US Bank Foundation
Vanguard Charitable
Karen Varon
Edmond and Sue Walters
W.P. Welch
James F. Wood
Clark and Elizabeth Wrigley
Brian You
Kirk and Sandy Zielomski
Joshua Zuckerwise

DONORS \$500 – \$999

Sandi Abate
Matthew and Gail Adamo
Mary A. Alessandra-Cook
Marni Algarme
Richard H. Alves
Joseph C. Anderson
Millen Angeles
Austin Arata
Pat and Libby Ayau
Susan Barber
Ronald Barker
Bay Cities Pet Hospital
Mina Beshara
Narain and Sumi Bhatia
Bichlmeier Insurance Services, Inc.
Jonathan and Toshiko Bigelow
Carol Boots Magee
Patrici Botsko
Mark Boyd
Gregory and Cindy Breen
Buff & Shine Mfg., Inc.
Tani Butacan
James G. Callahan
Walter Campbell
Chase A. Cairncross
Dave G. Carney
Reed S. Chaffey
Mark S. Chavez
George Cinfo

Daniel Cisneros
City National Bank
Tim Coleman
Justin L. Collins
Betty Colyer
Robert Compher
Conquer the Bridge
Robert Corry
Keith Cunningham
Scott deBeaubien
Leslie Dickey
Janet Dirks
Scott Douglas
Donald and Susan Douthwright
Daniel Dunbar
Dr. Thyra Endicott and
Rev. Jonathan Chute
Hany Fangary
Joe Fernicola
Richie and Lesly Vallin; Fire Attire
Merrietta Fong
Emi Fujii
Brian D. Gee
Jesse Goldstein
David and Susan Hadley
Nurbanu Haji
Craig Hibbard
Kathy Hiehle
Highridge Costa Housing Partners, LLC
James W. Hirschmann

Pamela Holmes
Lance Honea
Bradley Horstkotte
Marilouise Huff
Su Hwang and Ryan Dziedzic
Tracy E. Iwanaga
Dan and Alison Jamele
Japanese Automotive Center, Inc.
David H. Julifs
Kanes Landscaping, Inc.
Kenji Kawaharazuka
Shannon Keene
Junichi Kimura
Gerald and Susan Kouzmanoff
KPMG U.S. Foundation, Inc.
Cyndi Kwan
Tyler LeBlanc
Henry Lee
Jeffrey and Rita Lollock
James Lynch
Christa Malsbury
Jeffrey Manson
Joyce Mar
Roxann Marumoto
Pat and Lisa McGinty
Marcella Miller
Tony Nesson
Nickerson Insurance, Inc.
Jinhui Ning
Keith Oldham

Sandra M. Ortiz
Rhonda L. Owens
Stacy A. Perkins
Timothy D. Pettit
Totran and Jonathan Radke
Jon F. Rager
Raimondo Pettit Group
Scott Ramsey
Edward Rigin
Brad Rister
Bryon Rockwell
Annette Rogers
Karen Samayoa
Kenneth Sarno
Frank Scotto
Bill Szieff; Sea-Clear Pools, Inc.
Seaside Elementary PTA
Horace M. Sims
Mark S. Smith
Standard Insurance
Brandon Stevens
Sanghee Suh
Julian Summers
Mark Sur
Linda Tabar
Larry and Nancy Takahashi
Paul and Elizabeth Tarbuck
The Gloria & John O. Schmidt
Memorial Fund
Fred Ung

Villa Sorrento
Virco Mfg. Corporation
Robert Virtue
Walmart
Helen Watanabe
Denise A. Watts
Lauren Whaley
Mike and Alissa Wilson
Irene Yamazaki
Vera M. Zurndorfer



IN-KIND GIFTS

We are thankful for non-monetary gifts of all kinds received from the following donors to help us continue our work fostering our children's growth, encouraging wellness and healthy choices, and nurturing an environment of caring and support.

American Honda Motor Co., Inc.

William C. Applegate

Dean J. Beresford

Athena Paquette Cormier

Amy Ehrenkranz

Ganahl Lumber

Hanif Haji

Michael McKinney



MEMORIAL & HONOR GIFTS

Thank you to the following individuals who made a charitable contribution in honor of a friend or family member this past year.



IN HONOR OF SHARON DROBKA

Andrew M. Filak

IN HONOR OF HANIF HAJI

Dave G. Carney

IN HONOR OF ERIN INABA

Anonymous

IN HONOR OF LARRY TAKAHASHI

Lee Ruttenberg

IN MEMORY OF ED ESCOVAR

Steve E. Escovar

IN MEMORY OF FRED GRIFFIN

Sandra Holliday

IN MEMORY OF BETTY KASARI

Ann Marie Bromley

Linette Hashimoto

Cheryl McPherson

Paul & Jean Nitchman

Betty A. Spizzirri

The Y's Women's Club - Las Hermanas

IN MEMORY OF VASSIMEH VAIRI ELAHI

Sharon Kalani

EXECUTIVE COMMITTEE, BOARD OF MANAGERS & YOUTH ADVISORY COUNCIL

EXECUTIVE COMMITTEE

Hanif Haji

Board of Managers Chair
Executive
Beach Cities Child Development Center

Dean J. Beresford

Finance Committee Chair
Senior Vice President
U.S. Bank

Lee Lee Chou

Youth Advisory Council Chair
Assistant Superintendent of
ED Services
Los Angeles Unified School District

John Kirk

Program Committee Chair
President
Lighthouse Memorials & Receptions

Ben Lichtenberg

Board & Financial Development
Committee Chair
Managing Director
XeroSolar

Timothy McDonald

Membership Committee Chair
Senior Director
Infineon Technologies

Dean Reuter

Property & Safety Committee
Chair
Founder and Principal
Reuter & Reuter, Inc.

BOARD OF MANAGERS

Komal Ahmed

Director Retail Sales & SEG
Development
Kinecta Federal Credit Union

Bill Applegate, Past Chair

President
The Applegate Company

Daniel Ashcraft

CEO & Chief Design Officer
Ashcraft Design

Lauren Bolton

Student
West High School

Carol Boots Magee

Realtor
RE/MAX Estate Properties

Will Brandt

Student
South High School

Gary Delaney

Senior Vice President, Employee
Benefits
USI Insurance Services, LLC

David Eddy

Toyota Financial Services
(Retired)

Carl Ellett

Senior Economist & Strategic Planner
Torrance Refining Company

Steven Fechner, Past Chair

President
Surf Management, Inc.

LeAnna Fox

Long Beach Poly High School
(Retired)

Tom Gray

Financial Advisor
Riviera Wealth Management

Mike Griffiths

Council Member
City of Torrance

Mark Hebson

Agent
Farmers Insurance Group

Scott Henry

President
BPH Capital, LLC

Sharon Kalani, Immediate Past Board Chair

Family Services Counselor
Green Hills Memorial Park

John Koenig, Past Chair

AIN World Corp. of America
(Retired)

Craig Leach

President & CEO
Torrance Memorial Medical Center

Tracy Maestro
Superintendent
California Water Service

Jerry Marcil, Past Chair
Community Support Campaign
Chair
President
Palos Verdes Investments, Inc.

John McGee
Torrance Unified School District
(Retired)

Mike McKinney
CBRE
(Retired)

Robert T. McNerney
Vice President/COO
Green Hills Mortuary & Memorial
Chapel



Lloyd Mistele
Toyota Financial Corporation
(Retired)

Marc Mitchell
Vice President
Cerrell Associates Inc.

Stephan M. Morikawa
American Honda Motor Co., Inc.
(Retired)

Chris Nakagawa
Chairman & CEO
Centinela Feed & Pet Supplies

Bill Oberholzer, Past Chair
Senior Vice President
Preferred Bank

Athena Paquette Cormier
President
Cash Flow Academy

Dana Piazza
CPA
PDM, LLP

Kirk Retz
Founding Partner
Retz & Aldover, LLP

Martin Serna
Torrance Fire Department
Fire Chief

Tim Shirata
Consultant
Heal 360

Jason Stone
Partner
Stone & Sallus, LLP

Ned Stromme
First Vice President
Farmers & Merchants Bank

Tierre Thornton
Executive Director
Seasons Memory Care

Robert Van Lingen
President
Van Lingen Towing, Inc.

Karl Walther
Borg Warner
(Retired)

YOUTH ADVISORY COUNCIL

2020

Precious Alagba
Luke Antaky
Lauren Bolten
Will Brandt
Noah Chan
Haskell MacDonald
Grace Merrit
Nathaniel Smith
Rianna Vilsker

2021

Kasey Babb
Owen Babb
Noah Chan
Michael Cruz
Israel Figuero
Cassie Lewis
Abel Gonzalez
Gino Gonzalez
Savitha Shankar



USING RESOURCES WISELY

TOTAL INCOME: \$6,742,128

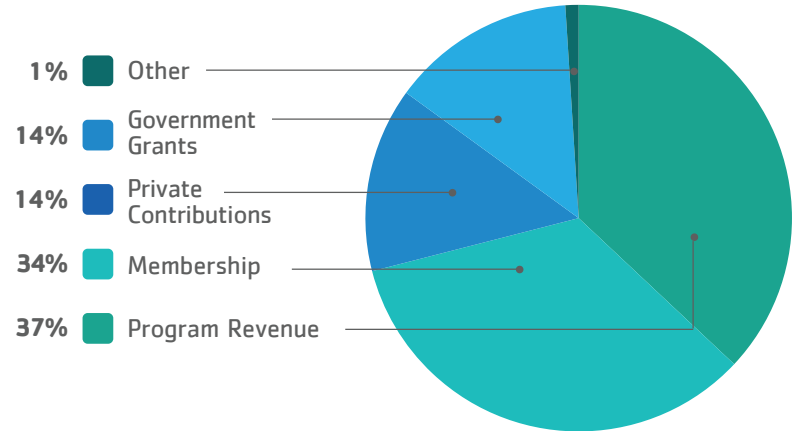

TOTAL EXPENSES: \$7,290,542

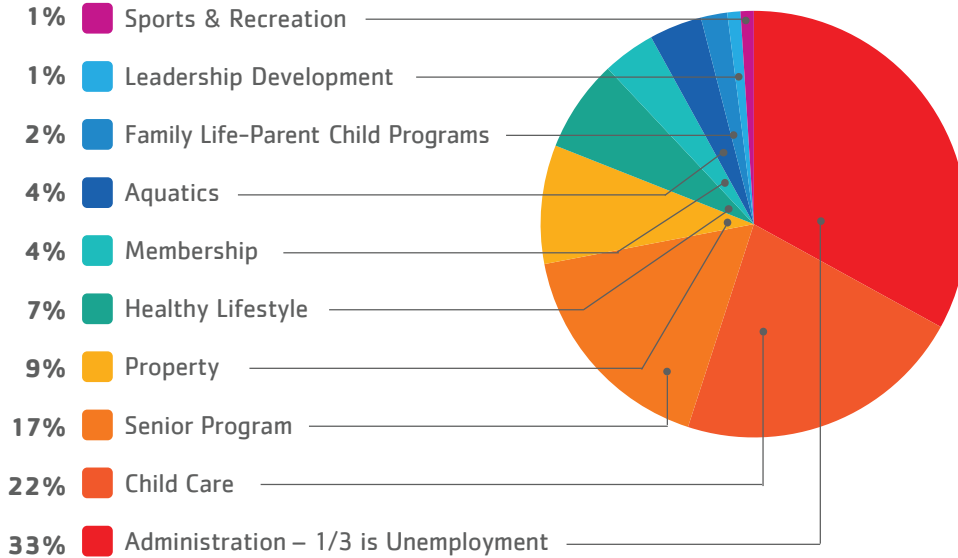

STAFF LEADERSHIP

Stephen MacAller
Executive Director

Vicky Sargent
Operations Executive Director

Nayelli Casarrubias
Regional Healthy Lifestyles
Director

Sharon Drobka
Associate Executive Director

Mattie Holifield
Regional PLAY Director

Erin Inaba
Associate Executive Director

Veronica Mireles
Regional Sports Director

Susan Moreno
Older Adult Services Director

Tanya Schumann
Branch Finance

Jesvin Selda
Regional Teen Director

Harry Van
Regional Aquatics Director

TORRANCE-SOUTH BAY YMCA

2900 W Sepulveda Boulevard., Torrance, CA 90505

P 310 325 5885 | F 310 539 6049

www.ymcala.org/tsb | facebook.com/tsbymca | instagram.com/tsbymca

For more information about the Impact Report or for additional copies, please contact the Financial Development Department:

Zariena Duffly
Development Assistant

Kristin Ishida
Volunteer Coordinator